

Under the Patronage Of the President
of the Lebanese University

Prof. Fouad Ayoub



In Commemoration of its
34th Anniversary
Sahel General Hospital
Cordially Invites you
to the Event:

**"The 3rd Medico
Surgical Congress"**

8 APRIL 2017

Hilton Metropolitan Hotel
Beirut- Lebanon

CME ACCREDITED
FREE REGISTRATION

In Collaboration with:



*The Faculty of Medical Sciences
Lebanese University*



Welcome Letter

Dear Colleagues,

Under the patronage of the president of The Lebanese University, Professor Fouad Ayoub, and on the behalf of the Organizing Committee, it is my great pleasure to welcome you in our congress to celebrate the 34th anniversary of Sahel General Hospital.

The congress will be held under the auspices of LSMO , LUS and in collaboration with the LU- faculty of Medicine

The Scientific Committee worked hard to present a challenging scientific program on the latest advances in shoulder and hip surgery, endocrinologic and nephrologic diseases as well the latest management of advanced bladder cancer.

Many distinguished speakers from France , Spain and Lebanon will take part of this Congress. We hope that your interaction with our guest speakers from different countries will stimulate a creative exchange of ideas and will be personally rewarding.

We would like to express our gratitude to the pharmaceutical companies for their generous support, to Infomed for their excellent organization of the event, and to our dedicated scientific committee members .

Yours sincerely,

Dr. Walid Alame
Medical Director
Sahel General Hospital

Walid Alame ,M.D

President of the Congress

President of the Congress:

Dr. Walid Alame

Committee of the Congress:

Dr .Mohamad Ajrouch

Dr. Simar Alawieh

Dr. Ghadir Allaw

Dr. Rola Atwi

Dr. Nizar Bittar

Dr. Ali Chamseddine

Dr. Raed Chehabeddine

Dr. Fouad Farhat

Dr. Mariam Hassan

Dr. Anwar Hatoum

Dr. Mamdouh Mansour

Dr. Georges Saliba

Dr. Khalil Slim

Dr. Fouad Zaarour

Saturday 08 April 2017

HALL A

| | | |
|---------------|--|--------------------------|
| 08:00 - 08:55 | Registration | |
| 08:55 - 09:00 | Welcome | Dr. walid Alame |
| 09:00 - 09:10 | Dean's Welcome | Pr. Pierre Yared |
| 09:10 - 09:20 | Presidential Welcome | President Pr.Fouad Ayoub |
| 09:20 - 10:45 | Session I: Endocrinology Disease | |
| | Moderators: Dr. Ali el Sayed, Dr. Najat Farah | |
| 09:20 - 09:35 | Positive Troponin in Non Ischemic Heart Disease | Dr. Fouad Farhat |
| 09:35 - 09:55 | Update in Treatment of Diabetes and Cardiovascular Safety | Dr. Mamdouh Mansour |
| 09:55 - 10:15 | Metabolic Syndrome | Pr. Salim Jambart |
| 10:15 - 10:45 | Discussion: Q&A | |
| 10:45 - 11:00 | Coffee Break | |
| 11:00 - 13:00 | Session II: Kidney Disease | |
| | Moderators: Dr. Robert Najim, Dr. Anour Hatoum, Dr. Hassan Haballah, Dr. Ghadir Allow | |
| 11:00 - 11:30 | Vascular Calcification | Pr. Jean Marc Chillon |
| 11:30 - 12:00 | Neurological and Cerebro-Vascular Disorder During Chronic Kidney Disease | Pr. Jean Marc Chillon |
| 12:00 - 12:20 | Salt and Hypertension | Pr. Samir Arnaout |
| 12:20 - 12:40 | Update in Renal Transplantation | Pr. Samir Mallat |
| 12:40 - 13:00 | Discussion: Q&A | |
| 13:00 - 14:00 | Lunch Break | |
| 14:00 - 15:30 | Session III: Uro-Oncology Update in Management of Bladder Cancer | |
| | Moderators: Dr. Joseph Makdissi, Dr. Mazen Taha, Pr. Nizar Bitar, Dr. Ghazi Nsouli | |
| 14:00 - 14:20 | Current Concepts in the Management of Invasive Bladder Cancer | Pr. Elie Nemr |
| 14:20 - 14:40 | Chemotherapy in Advanced Bladder Cancer | Pr. Deborah Mukherji |
| 14:40 - 15:00 | Multi-Disciplinary Approach in Bladder Cancer <i>Sponsored by Roche</i> | Pr. Enrique Grande |
| 15:00 - 15:20 | Exploring New Directions in Bladder Cancer, Role of Immunotherapy <i>Sponsored by Roche</i> | Pr. Enrique Grande |
| 15:20 - 15:30 | Discussion: Q&A | |



Saturday 08 April 2017

HALL B

Orthopaedic Program

| | | |
|---------------|---|----------------------------|
| 08:00 - 08:55 | Registration | |
| 08:55 - 09:20 | Welcoming Addresses - HALL A | |
| 09:25 - 09:30 | Welcome Address by the Chairman of the Orthopedic Session | Pr. Ali Hassan Chamseddine |
| 09:30 - 09:45 | Mid-Flexion Instability in Total Knee Arthroplasty | Dr. Amer Abdallah |
| 09:45 - 10:00 | Pelvic Osteotomies in Child and Adult | Pr. Roger Jawish |
| 10:00 - 10:15 | Ruptures of the Extensor Apparatus and Total Knee Arthroplasty | Pr. Dominique Saragaglia |
| 10:15 - 10:30 | High Tibial Osteotomy: Indications, Technique and Results | Pr. Ali Hassan Chamseddine |
| 10:30 - 10:45 | Discussion: Q & A | |
| 10:45 - 11:00 | Coffee Break | |
| 11:00 - 11:20 | Factors Influencing the Dislocation of Total Hip Arthroplasty | Pr. Dominique Saragaglia |
| 11:20 - 11:40 | The Importance of the Integrity Lateral Trochanteric Wall in Extra-Capsular Proximal Femur Fractures' Stability | Pr. Ali Hassan Chamseddine |
| 11:40 - 12:00 | Extra-Capsular Proximal Femur Fractures: Indications for Primary Arthroplasty | Pr. Dominique Saragaglia |
| 12:00 - 12:20 | Pelvic Discontinuity in Total Hip Arthroplasty | Pr. Alexandre Nehmé |
| 12:20 - 12:30 | Discussion: Q & A | |
| 12:30 - 13:00 | Interactive Case Discussion (Hip & Knee) | Dr. Rida Kassim |
| 13:00 - 14:00 | Lunch Break | |
| 14:00 - 14:20 | Decision Making in Proximal Humerus Fractures | Pr. Ramzi Moucharafieh |
| 14:20 - 14:40 | Complications of Rotator Cuff Surgery | Dr. Marius Scarlat |
| 14:40 - 15:00 | Rotator Cuff Repair in the Elderly: Skilful Neglect or Surgery? | Dr. Riad Fakih |
| 15:00 - 15:20 | Complications of Shoulder Arthroplasty | Dr. Marius Scarlat |
| 15:20 - 15:40 | Decision Making in Recurrent Anterior Shoulder Dislocation | Dr. Ziad Noun |
| 15:40 - 16:00 | Anatomic and Biomechanical Basis of Reverse Shoulder Arthroplasty | Dr. Marius Scarlat |
| 16:00 - 16:20 | Decision Making in Acute Traumatic Posterior Shoulder Dislocation | Pr. Ali Hassan Chamseddine |
| 16:20 - 16:30 | Discussion: Q & A | |

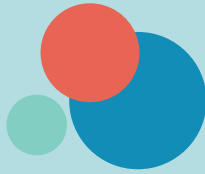

Airport Ave
P.O.Box :99/25 Ghobeiry
Beirut-Lebanon

+961 1 858333

+961 1 840146

www.sahelhospital.com.lb

Organised by:



4th FLOOR, QUBIC CENTER, DAOUD AMMOUN STREET, HORSH TABET - SIN EL FIL
P.O BOX: 90-361 BEIRUT, LEBANON | TEL: +961 1 510880/1/2/3 | FAX Ext. 121
EMAIL: INFOMED@INFOMEDWEB.COM | WEB: WWW.INFOMEDWEB.COM